Allegato "A"
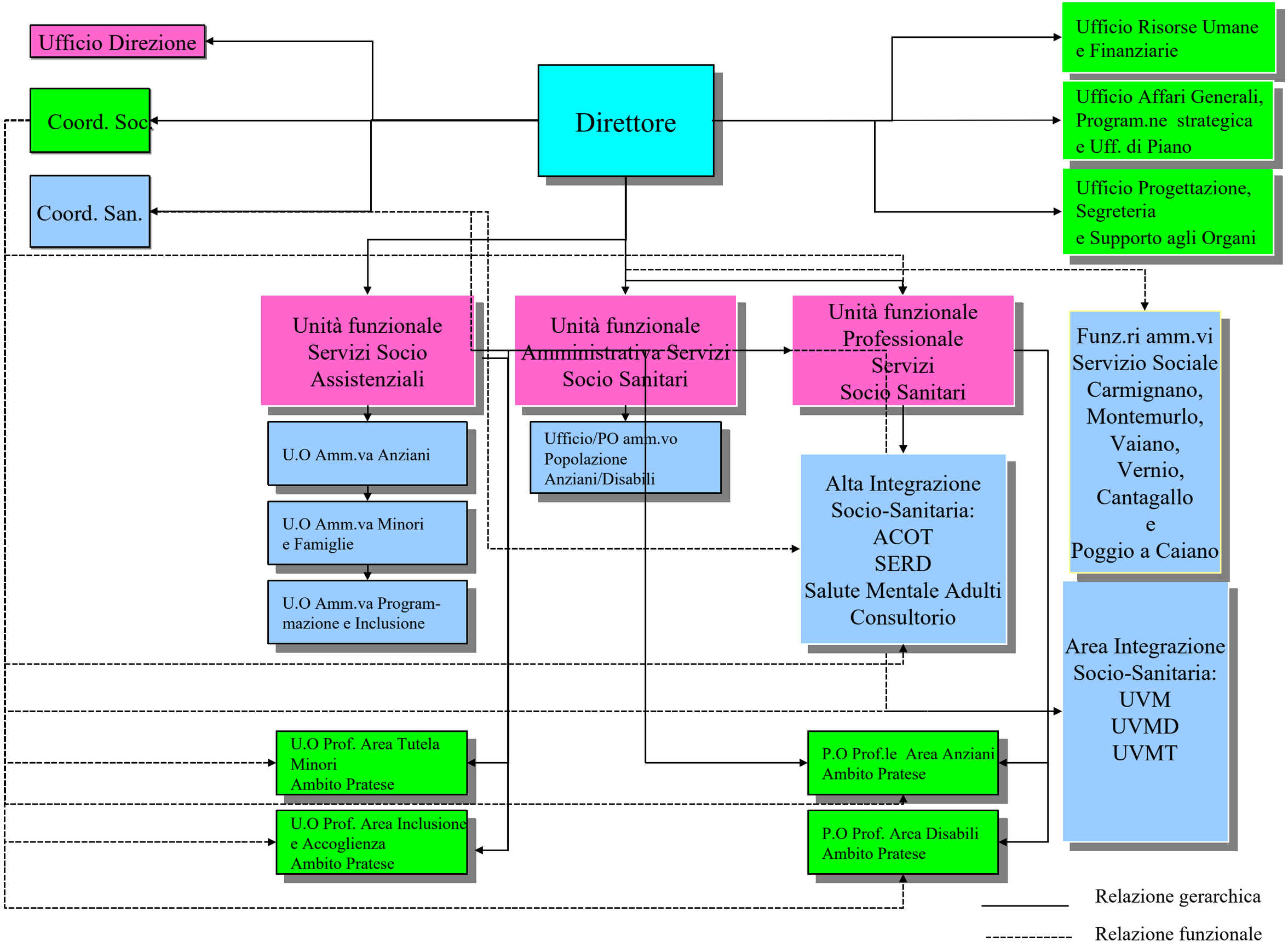
Organigramma S.d.S. Area Pratese modificato con Del. G.E. n. 32 del 09.12.2019